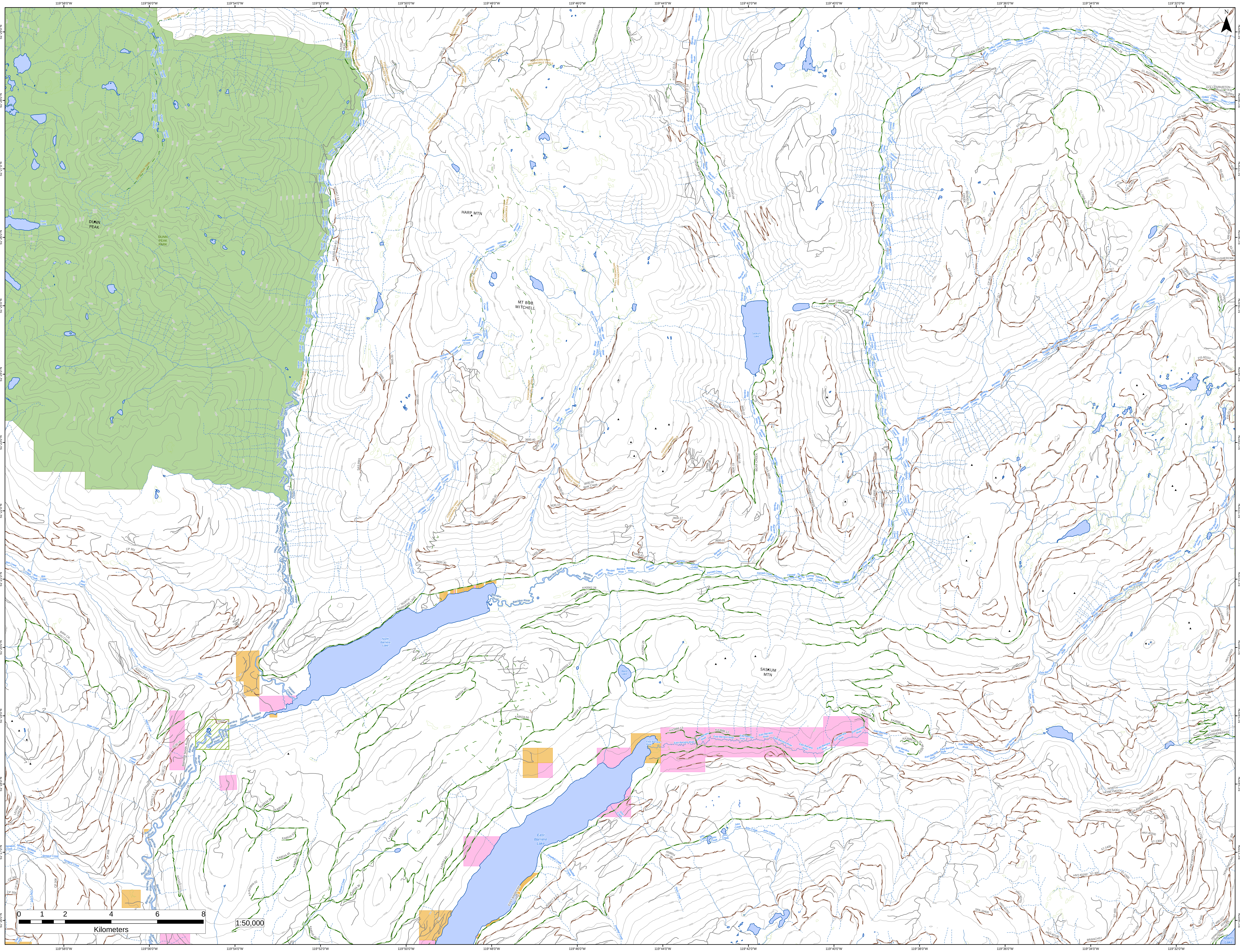

119°58'0"W
119°56'0"W
119°54'0"W
119°52'0"W
119°50'0"W
119°48'0"W
119°46'0"W
119°44'0"W
119°42'0"W
119°40'0"W
119°38'0"W
119°36'0"W
119°34'0"W
119°32'0"W
51°29'0"N
51°28'0"N
51°27'0"N
51°26'0"N
51°25'0"N
51°24'0"N
51°23'0"N
51°22'0"N
51°21'0"N
51°20'0"N
51°19'0"N
51°18'0"N
51°17'0"N
51°16'0"N
N
DUNN PEAK
DUNN PEAK PARK
DUNN PEAK TRAIL
Joseph Creek
Dunn Creek
Harper Creek
FOGHORN-HARP SNOWMOBILE TRAILS
HARP MTN
MT BOB MITCHELL
Vermelin Creek
Bear Creek
Barrière River
SASKUM LAKE
Saskum Lake
SASKUM WEST
JEEP LAKE
GOLLEN CREEK
Gollen Creek
GOLLEN-BRANCH 3
GOLLEN/BURTON
Fennell Creek
FENNELL CREEK
BEAR CREEK
BENDELIN CREEK
Bendelin Creek
CP 317
CP 912
FISHERCRK
UPPER FISHER
Fisher Creek
BARRIEREP
SWALE CREEK
SWALE
Birk Creek
BIRK CR. CHU CHUA
CP 301
Mack Creek
Slate Creek
Sprague Creek
LEONIE CREEK
CP 308
CP 320
Chip Creek
HARPER CREEK
Barrière North Road
NORTH BARRIERE LAKE
North Barrière Lake
SASKUM MTN
Baird Lake
East Barrière River
East Barrière Lake
EAST BARRIERE LAKE
John Creek
Deadfall Creek
Fagin Creek
Russel Creek
NORTH HONEYMOON
S-BARRIERE
ADAMS W/BARRIEREPASS
HONEYMOONML
HONEYMOONC
BRANCH57
Adams Lake
Honeymoon Bay Rec
ADAMS WEST
0 1 2 4 6 8
Kilometers
1:50,000